



**Brooklands Road, Adwick Le Street, Doncaster, South
Yorkshire, DN6 7BA**

**Workshop & office
FOR SALE or TO LET**



- Modern building on established industrial estate
- Recently refurbished
- Ground floor, Reception area, Office, Meeting room, Kitchen, Toilets and Mess Workshop & store 657 m² (7,070 ft²)
- Mezzanine store 80 m² (862 ft²)
- First floor office 75 m² (812sq ft²) Toilets & Kitchen
- Attic Store
- Secure yard
- Outside store

**£52,000 Per Annum, £525,000
neal@cravenwildsmith.co.uk**

41 Nether Hall Road | Doncaster | DN1 2PG

Registered in England No. 07062547

**01302 36 86 86
www.cravenwildsmith.co.uk**



Location

The building is on an established industrial estate to the north of Doncaster with good links to the A1(M) and subsequent motorway networks. The site is also close to the local rail station. The location is shown on the plans below.

For information regarding transport links see <http://www.businessdoncaster.com/locate-in-doncaster/locating-in-the-area/location-connectivity/>

Business Rates

The rateable value in the 2017 list is £25,250. This information was obtained from an inspection of the VOA website in March 2019.

The RV is NOT the rates you pay for further information see <https://www.gov.uk/calculate-your-business-rates>.

Description & Accommodation

The building comprises of the -
GROUND FLOOR - OFFICE AREA

Generally, with carpets, central heating, suspended ceilings and LED lighting. Comprising entrance and reception area with stairs, reception office, office toilet, kitchen, meeting room.

GROUND FLOOR - WORKS AREA

Comprising workshop with two loading doors, ceiling mounted heating and lighting. Stores, mess room and works toilets.

MEZZANINE - Storage.

FIRST FLOOR - A single open plan office with carpets, suspended ceiling with inset lighting, central heating and air conditioning. Kitchen and toilet. ATTIC store - Accessed from a loft ladder limited headroom.

OUTSIDE - An external storage and yard for parking and loading.

NOTE: No services or equipment has been tested.

Terms

The property is available by way of a NEW LEASE FOR FIVE YEARS OR LONGER

The tenant shall be responsible for the cost of insurance, all repairs and decorations.

Rental Deposit

A rental deposit may be required.

Legal Costs

The ingoing tenant to be responsible for all legal costs incurred within this transaction.

Viewing

For viewings & further information contact: Craven Wildsmith on: **01302 36 86 86**

Email: neal@cravenwildsmith.co.uk

Search online www.cravenwildsmith.co.uk



cravenwildsmith

Residential & Commercial Property Professionals



Regulated by RICS

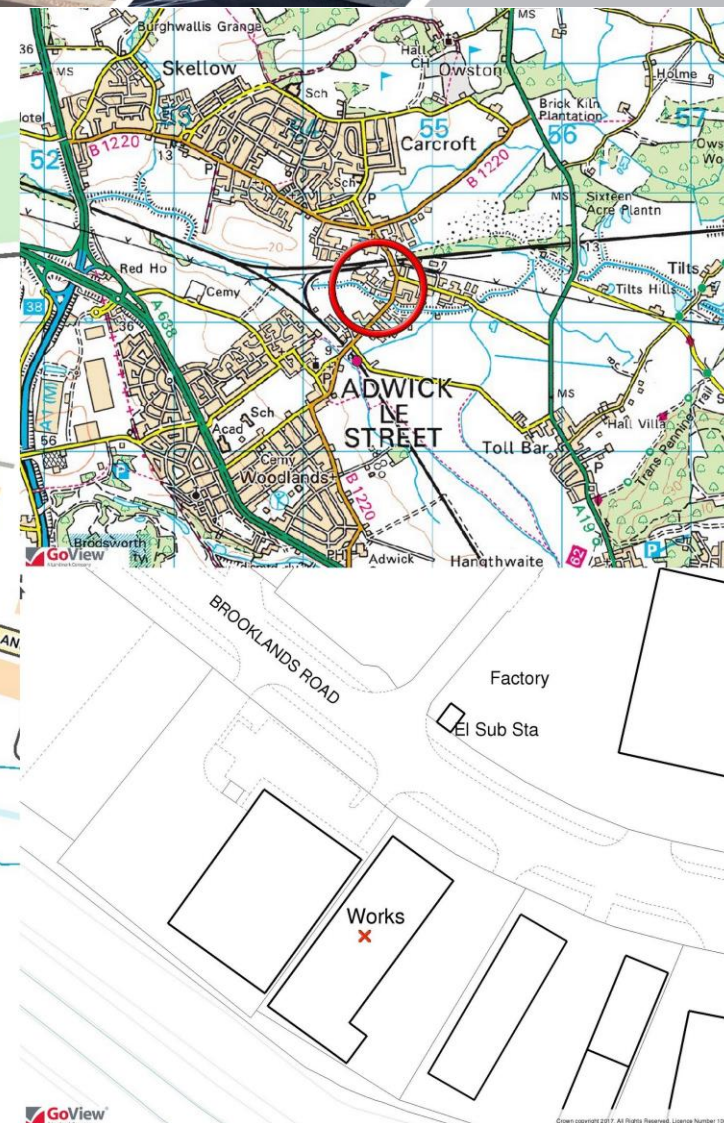
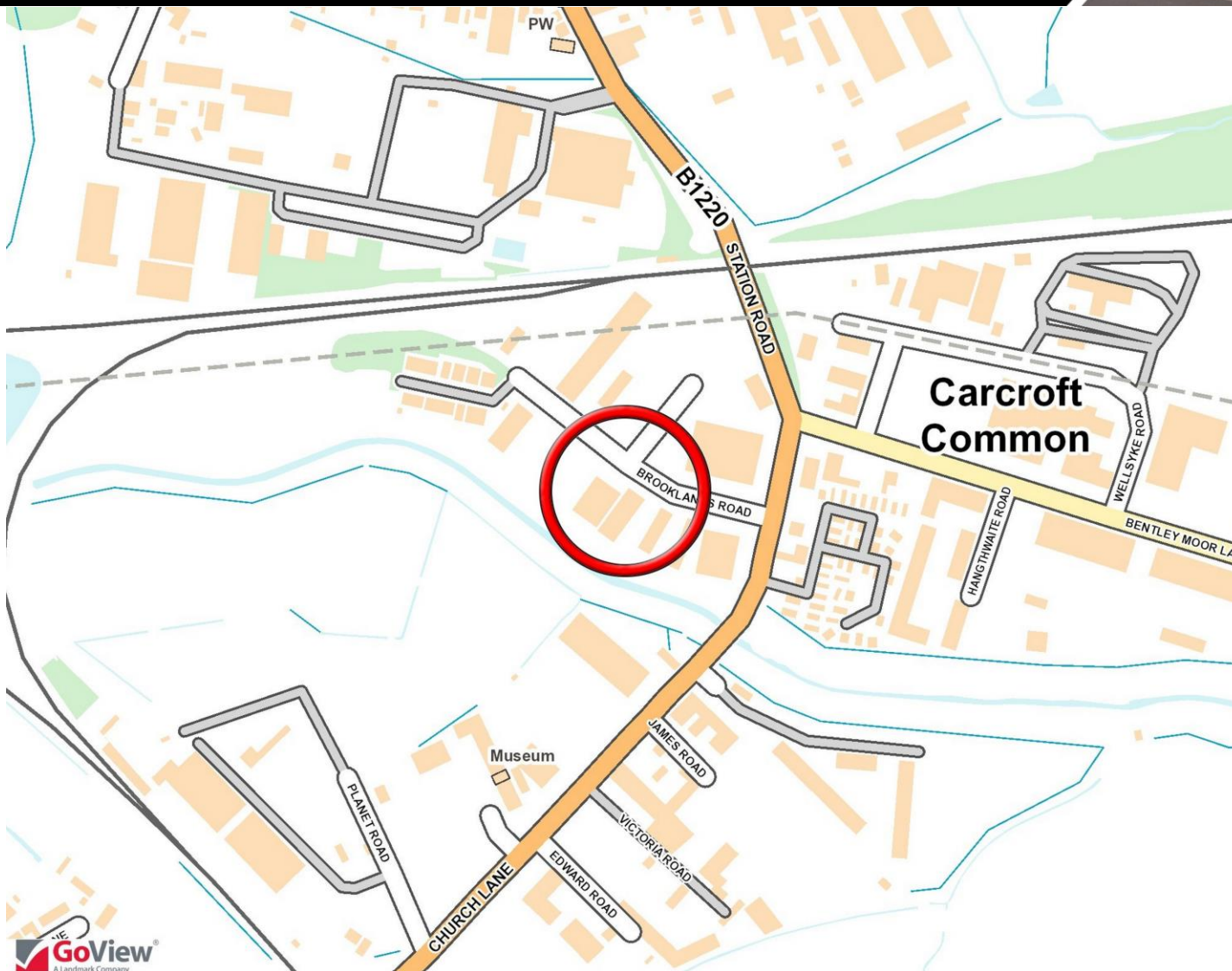

41 Nether Hall Road | Doncaster | DN1 2PG

Registered in England No. 07062547

01302 36 86 86
www.cravenwildsmith.co.uk

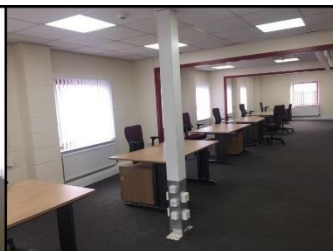
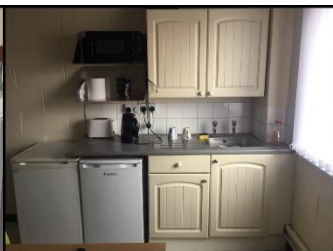







Energy Performance Certificate (EPC)

The property has an energy performance asset rating of 66 putting it in band C. A copy of the certificate and recommendations report is available on request. **An EPC is required for virtually all properties that are to be let or sold, if you require an EPC please ask us for more information.**

Offer Procedure:

To make an offer on this property supply us with the relevant details, which will be passed on to our client. To advise our clients we will need to establish your ability to proceed, which may include financial qualification by an Independent Referencing Company.

Code of leasing practice:

Prospective tenants should be aware of The Code for Leasing Business Premises in England and Wales 2007. The code recommends you seek professional advice prior to committing to take a commercial property. The code can be obtained from the agent or downloaded from www.leasebusinesspremises.co.uk

Money Laundering:

Money Laundering Regulations require us to identify parties to a transaction. All parties will be required to provide proof of identity.

Privacy Policy

See <http://craven-wildsmith.co.uk/about/privacy-policy/>

Do you need help setting up your business?

Doncaster Chamber is an independent membership organisation that has supported and represented Doncaster's business sector for the last seventy years; it is their primary objective to help your business prosper and succeed – whatever the size or sector of the company. For assistance and advice call 01302 554960 and ask for the Business Support team.





HOW WE CAN HELP YOU.

Craven Wildsmith advise both Landlords and tenants. We can do everything from finding a property to selling it and everything between. Are you **looking for a property** to occupy or as an investment, we have a **property finding service** for residential and commercial properties for both occupation and investment.

Once you have found the property you need to determine if it is the right one. We offer pre-purchase or pre-tenancy advice including **surveys, valuations and reports on condition**. **Tenants need to take advice before signing a lease; it can save £100,000s' at the end of the lease.**

Do you have a property or portfolio to MANAGE? Craven Wildsmith specialise in the letting and management of all types of RESIDENTIAL & COMMERCIAL property. During the term of the lease many types of issues arise including rent reviews, landlord and tenant disputes, dis-repair, rent payment difficulties etc. At the end of a lease we can help with renewal of the lease to the existing tenant or vacation of the property including dealing with any dilapidation (disrepair) or other outstanding issues. We can then **SELL OR LET the property as Craven Wildsmith** – we specialise in the sale and letting of most types of commercial property.

Even if you are not buying or renting from Craven Wildsmith call us on 01302 36 86 86 to discuss how we can help you.

Disclaimer –Craven Wildsmith, any joint agents and their clients give notice that:

1. The information contained in these particulars is made without the responsibility and do not constitute the whole or any part of an offer or contract.
2. Any description, image, dimension, distance or area given or any reference made to condition, working order or availability of services or facilities, fixtures or fittings, any guarantee or warranty or statutory or any other permission or approval or reference to suitability for use or occupation, photograph, plan, drawing, aspect or financial or investment information or tenancy and title deeds or any other information set out in these particulars or otherwise provided shall not be relied on as statement or representations of fact or at all and any prospective buyer or tenant must satisfy themselves by inspection or otherwise as to the accuracy of all information or suitability of the property.
3. No employee of Craven Wildsmith has any authority to make or give any representation or warranty rising from these particulars or otherwise or enter into any contract whatsoever in relation to the property in respect of any prospect purchase or letting including in respect of any resale potential or value at all.
4. Price or rent maybe subject to VAT and any prospective buyer or tenant must satisfy themselves concerning the correct VAT position.
5. Except in respect of death or personal injury caused by the negligence of Craven Wildsmith or its employees or agents, Craven Wildsmith will not be liability, whether in negligence or otherwise howsoever for any loss from the use of these particulars or any information provided in respect of the property safe to the extent that any statement or information has been made or given fraudulently by Craven Wildsmith.
6. In the case of new development or refurbishment prospective buyers or tenants should not rely on any artists impression or architects drawings or specification or scope of works or amenities, infrastructure or services, or information concerning views, character or appearance and timing concerning availability or occupation and the prospective buyers or tenants must take legal advice to ensure that any expectations they may have are provided for direct with the seller or landlord and Craven Wildsmith shall have no liability whatsoever concerning any variation or discrepancy in connection with such matters.