



**13 Priory Place  
Doncaster DN1 1BL**

**OFFICES  
FOR SALE or TO LET**



- Estate Agent Office (Use Class A2)
- Ground floor sales & office
- First Floor Offices
- Second Floor Offices
- Basement store
- Rear extension
- Town Centre location
- Very well presented
- VACANT POSSESSION
- RENT REDUCED FROM £19,500 P.A.  
ASKING PRICE REDUCED FROM  
£190,000 ON 04/12/18

**Price £155,000  
Or Rent £14,500 p.a.**

**41 Nether Hall Road | Doncaster | DN1 2PG**

Registered in England No. 07062547

**01302 36 86 86**  
**www.cravenwildsmith.co.uk**



**cravenwildsmith**  
Residential & Commercial Property Professionals



[neal@cravenwildsmith.co.uk](mailto:neal@cravenwildsmith.co.uk)

41 Nether Hall Road | Doncaster | DN1 2PG

Registered in England No. 07062547

01302 36 86 86

[www.cravenwildsmith.co.uk](http://www.cravenwildsmith.co.uk)



**Location**

The building is well located in the center of town between Printing Office Street and High Street.

This is a popular location, nearby occupiers include the estate and letting agents: Belvoir, Reeds Rains, Merryweathers and Grice & Hunter, the Yorkshire Building Society and Age UK are also close by.

The location is shown on the plans below.

For information regarding transport links see <http://www.businessdoncaster.com/locate-in-doncaster/locating-in-the-area/location-connectivity/>

**Business Rates**

The adopted rateable value in the 2010 list is £23,750. The rateable value in the draft 2017 list is £21,250. This information was obtained from an inspection of the VOA website in February 2017.

**Description & Accommodation**

The property is very well presented, it has been long established as an estate Agents office.

The **ground floor** comprises an open plan sales area with feature glazed office to the rear. A corridor leads to the rear rooms and stairs. The **first floor** has a central hall and corridor with a well presented front office/ meeting room, an under stairs IT/Coms area, store, kitchen, toilet and rear office / meeting room. On the second floor the front room has been divided in to two, to the rear is single office

Description	AREA	
	m2	ft2
Ground floor sales & office	55.14	593
Ground floor ancillary	5.84	63
1 <sup>st</sup> floor offices	40.27	433
1 <sup>st</sup> floor store & kitchen	8.90	96
1 <sup>st</sup> floor Toilet		
2 <sup>nd</sup> floor offices	36.18	389

**NOTE: No services or equipment has been tested.**

**Terms:**

The property is either available for sale or to let.

In the case of a letting it is available by way of a **new 3 year lease**. The tenant shall be responsible for the cost of insurance, all repairs, and decorations.

**Rental Deposit:**

A rental deposit may be required.

**Legal Costs:**

**The ingoing tenant to be responsible for all legal costs incurred within this transaction**

**Viewing**

For viewings & further information contact: Craven

Wildsmith on: **01302 36 86 86**

E-mail: [neal@cravenwildsmith.co.uk](mailto:neal@cravenwildsmith.co.uk)

Search online: [www.cravenwildsmith.co.uk](http://www.cravenwildsmith.co.uk)



**cravenwildsmith**  
Residential & Commercial Property Professionals



Regulated by RICS  
 RICS

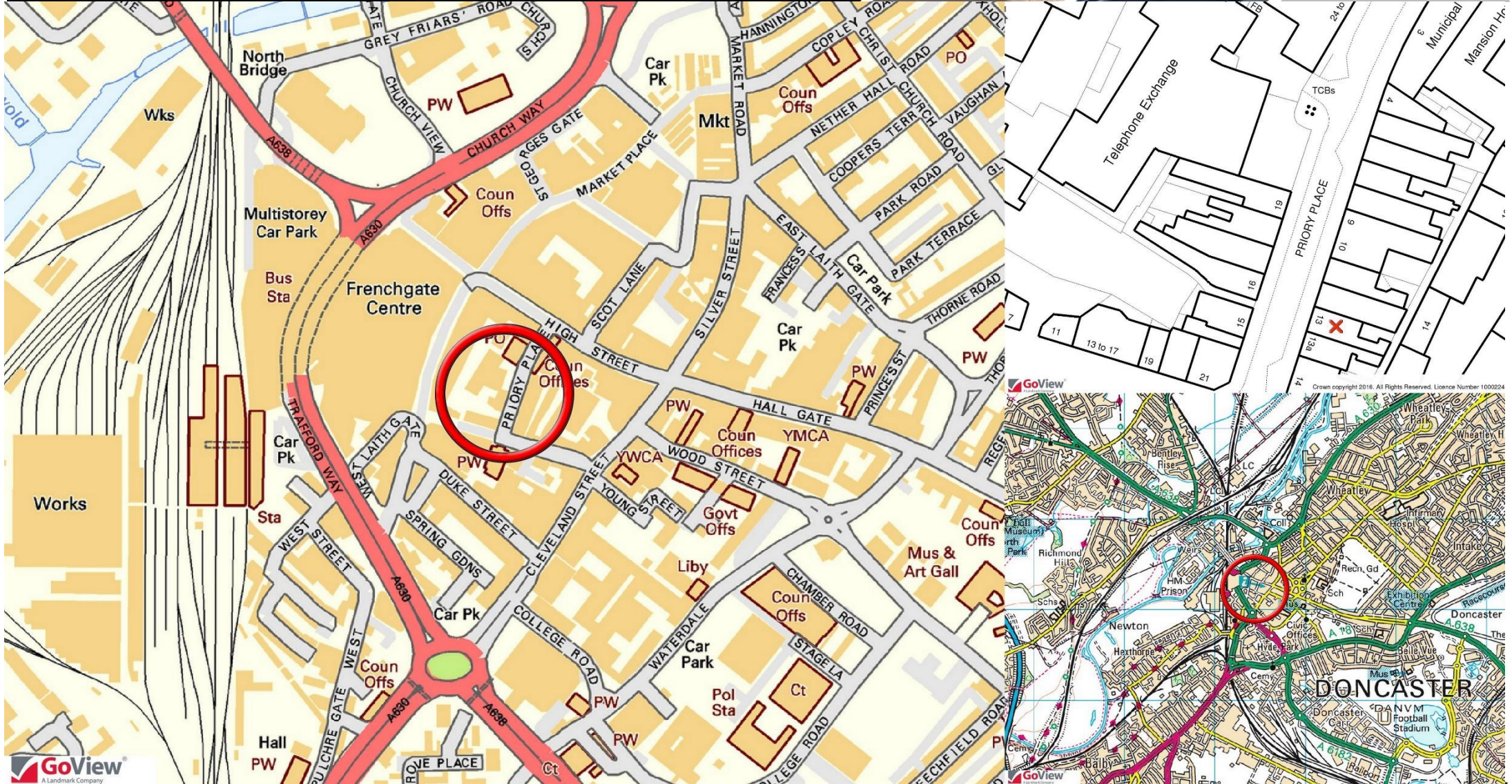

41 Nether Hall Road | Doncaster | DN1 2PG

01302 36 86 86  
www.cravenwildsmith.co.uk

Registered in England No. 07062547



**FLOOR PLANS (for identification only)**

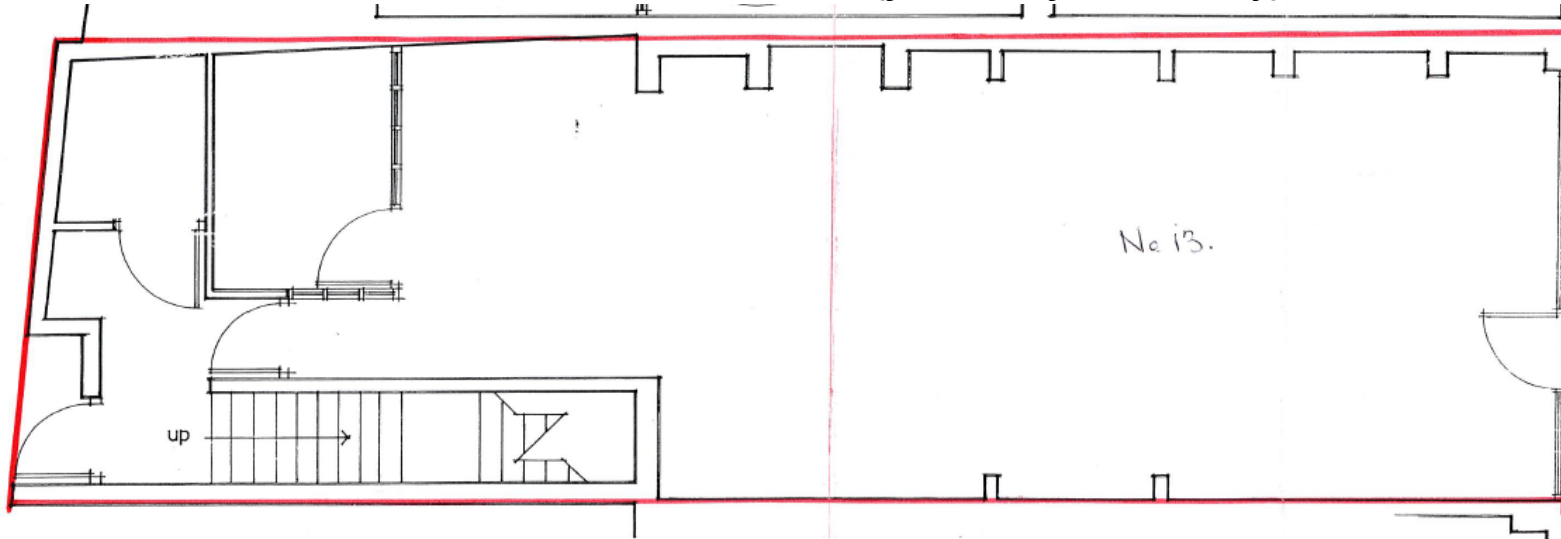

**GROUND FLOOR**

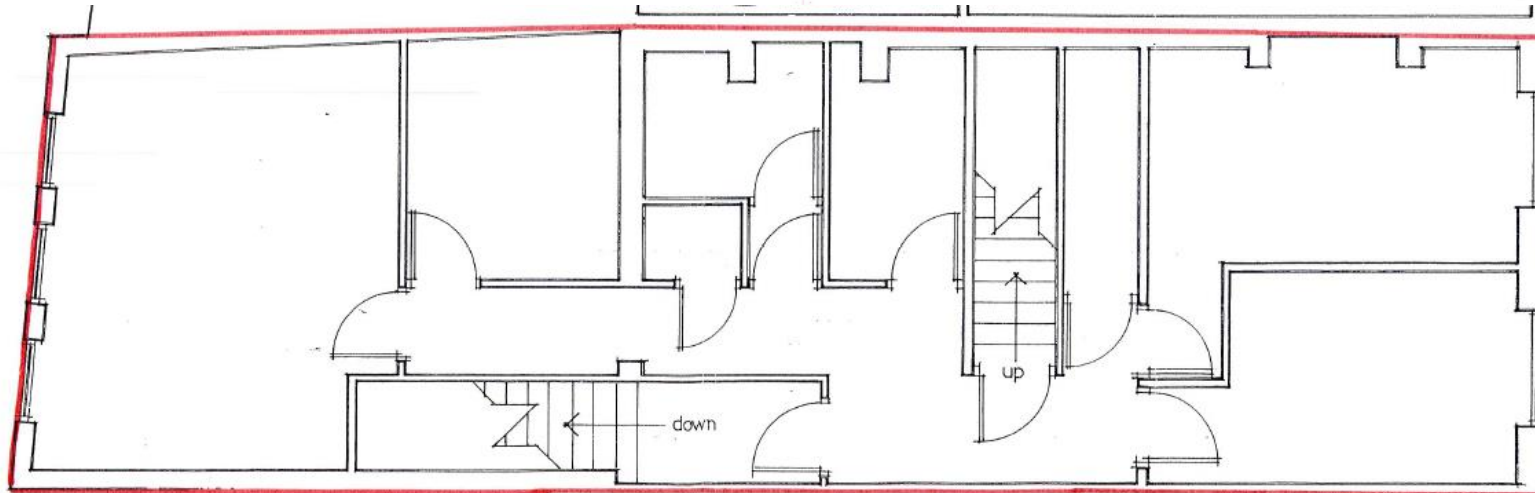

**FIRST FLOOR**

13 PRIORY PLACE, DONCASTER / FOR IDENTIFICATION ONLY



**cravenwildsmith**  
Residential & Commercial Property Professionals



Regulated by RICS  
 **RICS**

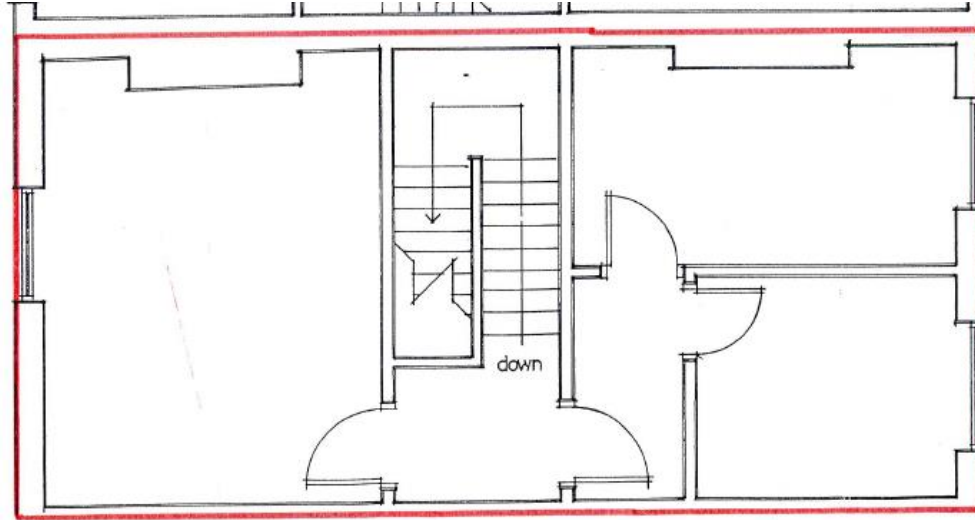

**SECOND FLOOR**

41 Nether Hall Road | Doncaster | DN1 2PG

Registered in England No. 07062547

01302 36 86 86  
[www.cravenwildsmith.co.uk](http://www.cravenwildsmith.co.uk)



41 Nether Hall Road | Doncaster | DN1 2PG

Registered in England No. 07062547

01302 36 86 86  
[www.cravenwildsmith.co.uk](http://www.cravenwildsmith.co.uk)



**cravenwildsmith**  
Residential & Commercial Property Professionals



***Energy Performance Certificate (EPC):***

Numbers 4 to 13, Priory Place is listed under the Planning (Listed Buildings and Conservation Areas) Act 1990 as amended for its special architectural or historic interest.

List entry Number: 115143

***Offer Procedure:***

To make an offer on this property, simply telephone or call into our office and supply us with the relevant details, which will be passed on to our client. Please note in order to advise our clients regarding any offer received, we will need to establish your ability to proceed, which may include financial qualification by an Independent Referencing Company.

***Money Laundering:***

The Money Laundering Regulations 2007 require Craven Wildsmith to formally identify parties to a transaction. Both landlords and prospective tenants will be required to provide proof of identity this can be a passport or photo driving licence AND proof of residential address normally a recent fixed utility account (not mobile phone) or bank statement showing the name and address of the individual.

***Code of leasing practice:***

Prospective tenants should be aware of The Code for Leasing Business Premises in England and Wales 2007. The code recommends you seek professional advice prior to committing to take a commercial property. The code can be obtained from the agent or downloaded from

[www.leasingbusinesspremises.co.uk](http://www.leasingbusinesspremises.co.uk)

***Do you need help setting up your business?***

Doncaster Chamber is an independent membership organisation that has supported and represented Doncaster's business sector for the last seventy years; it is their primary objective to help your business prosper and succeed – whatever the size or sector of the company. For assistance and advice call 01302 554960 and ask for the Business Support team.



41 Nether Hall Road | Doncaster | DN1 2PG

Registered in England No. 07062547

01302 36 86 86

[www.cravenwildsmith.co.uk](http://www.cravenwildsmith.co.uk)





## HOW WE CAN HELP YOU.

Craven Wildsmith advise both Landlords and tenants. We can do everything from finding a property to selling it and everything between. Are you **looking for a property** to occupy or as an investment, we have a **property finding service** for residential and commercial properties for both occupation and investment.

Once you have found the property you need to determine if it is the right one. We offer pre purchase or pre tenancy advice including **surveys, valuations and reports on condition**. **Tenants need to take advice before signing a lease; it can save £100,000s' at the end of the lease.**

**Do you have a property or portfolio to MANAGE?** Craven Wildsmith specialise in the letting and management of all types of RESIDENTIAL & COMMERCIAL property. During the term of the lease many types of issues arise including rent reviews, landlord and tenant disputes, dis-repair, rent payment difficulties etc. At the end of a lease we can help with renewal of the lease to the existing tenant or vacation of the property including dealing with any dilapidation (disrepair) or other outstanding issues. We can then **SELL OR LET the property as Craven Wildsmith** – we specialise in the sale and letting of most types of commercial property.

**Even if you are not buying or renting from Craven Wildsmith call us on 01302 36 86 86 to discuss how we can help you.**

**Disclaimer –Craven Wildsmith, any joint agents and their clients give notice that:**

1. The information contained in these particulars is made without the responsibility and do not constitute the whole or any part of an offer or contract.
2. Any description, image, dimension, distance or area given or any reference made to condition, working order or availability of services or facilities, fixtures or fittings, any guarantee or warranty or statutory or any other permission or approval or reference to suitability for use or occupation, photograph, plan, drawing, aspect or financial or investment information or tenancy and title deeds or any other information set out in these particulars or otherwise provided shall not be relied on as statement or representations of fact or at all and any prospective buyer or tenant must satisfy themselves by inspection or otherwise as to the accuracy of all information or suitability of the property.
3. No employee of Craven Wildsmith has any authority to make or give any representation or warranty rising from these particulars or otherwise or enter into any contract whatsoever in relation to the property in respect of any prospect purchase or letting including in respect of any resale potential or value at all.
4. Price or rent maybe subject to VAT and any prospective buyer or tenant must satisfy themselves concerning the correct VAT position.
5. Except in respect of death or personal injury caused by the negligence of Craven Wildsmith or its employees or agents, Craven Wildsmith will not be liability, whether in negligence or otherwise howsoever for any loss from the use of these particulars or any information provided in respect of the property safe to the extent that any statement or information has been made or given fraudulently by Craven Wildsmith.
6. In the case of new development or refurbishment prospective buyers or tenants should not rely on any artists impression or architects drawings or specification or scope of works or amenities, infrastructure or services, or information concerning views, character or appearance and timing concerning availability or occupation and the prospective buyers or tenants must take legal advice to ensure that any expectations they may have are provided for direct with the seller or landlord and Craven Wildsmith shall have no liability whatsoever concerning any variation or discrepancy in connection with such matters.